

Final Product Information:	
<i>Product Form</i>	Chocolate Bars Milk Chocolate 1000mg THC
<i>Strain</i>	Grower's Blend Hybrid/Raw
<i>Batch Number</i>	239NW0324-MLK1000
<i>Manufacture Date</i>	4/23/2024
<i>Expiration Date</i>	4/23/2025
Starting Concentrate Information:	
<i>Type</i>	Distillate
<i>Batch Number</i>	239NW0324
<i>Harvest Date</i>	02/22/2024
<i>Manufacture Date</i>	04/08/2024
<i>Type of Extraction</i>	Ethanol
<i>Manufactured By</i>	The Desert Valley Pharmacy Inc 00000089ESLW87335751/Nature's Wonder Inc 00000035DCCB00049778
Distribution Chain:	
<i>Manufactured By</i>	The Desert Valley Pharmacy Inc 00000089ESLW87335751/Nature's Wonder Inc 00000035DCCB00049778
<i>Packaged By</i>	The Desert Valley Pharmacy Inc 00000089ESLW87335751/Nature's Wonder Inc 00000035DCCB00049778
<i>Distributed By</i>	The Desert Valley Pharmacy Inc 00000089ESLW87335751/Nature's Wonder Inc 00000035DCCB00049778
<i>Marijuana Establishment Name</i>	Licensed Arizona Dispensary See Full List of Distrubution Chain on Next Page

Mom & Pop Distribution Chain:

Manufactured By	The Desert Valley Pharmacy Inc 00000089ESLW87335751/Nature's Wonder Inc 00000035DCCB00049778			Updated: 04/15/2024
Packaged By	The Desert Valley Pharmacy Inc 00000089ESLW87335751/Nature's Wonder Inc 00000035DCCB00049778			
Distributed By	The Desert Valley Pharmacy Inc 00000089ESLW87335751/Nature's Wonder Inc 00000035DCCB00049778			
Marijuana Establishment Name	See all Establishments Below			
Customer	License	Address	City	Zip Code
Patient Alternative Relief Center DBA Local Joint by ZenLeaf	00000086ESQZ01367420	4201 East University Dr	Phoenix	85034
Fort Consulting, Llc DBA MUV by ZenLeaf	00000064ESAK09838873	12401 N. Cave Creek Rd.	Phoenix	85022
Perpetual Healthcare Inc. DBA Zenleaf Dunlap	00000105ESDR54985961	4244 W Dunlap Ave.	Phoenix	85051
The Medicine Room Llc DBA ZenLeaf Mesa	00000084ESFH12297246	550 w. McKellips Road	Mesa	85201
Territory Gilbert	000000112DCLK00614860	5409 S Power Rd	Mesa	85212
Territory Dispensary	000000126DCSO00060479	7200 w chandler ave	Chandler	85202
AZCS	00000090DCYT00194857	8376 N El Mirage Rd #2	El Mirage	85335
203 Organix, LCC DBA SWC Prescott	00000074DCGW00540313	123 E Merritt Ave	Prescott	86301
The LunchBox Dispensary MK Associates LLC	00000143ESKB17654619	3270 AZ-82	Sonoita	85637
Kind Meds Inc.	00000078DCBK00628996	2152 S Vineyard Suite 120	mesa	85012
Wickenburg Alternative Medicine	00000061DCMK00381513	12550 W THUNDERBIRD RD	El Mirage	85335
Green Hills Patient Center	00000051DCYH00987523	3191 S White Mountain Rd	Show Low	85901
Medmar Tanque Verde LLC.: Desert Bloom Releaf Center	00000039ESEZ33667642	8060 E. 22nd St., 108	Tucson	85710
ReLeaf 85624	00000144ESQK21738687	436 Naugle Ave.	Patagonia	85712
Arizona Natural Pain Solutions Inc. DBA Natures Medicines Happy Valley	00000096ESWI60030184	24905 N 7th Ave	Phoenix	85024
White Mountain Health Center	00000103DCDR00369521	9420 W Bell Rd Suite 108	Sun Clty	85351
Higher than High I LLC, DBA Story South	0000151ESTVN87881223	26427 S Arizona Ave	Chandler	85248
Joint Junkies I LLC, DBA Story Williams	0000158ESTLH17620655	341 East Route 66	Williams	86046
Pleasant Plants I LLC, DBA Story Bisbee	00000090ESFB63917979/00000014DCHT00564851	1191 South Naco Highway	Bisbee	85603
Sixth Street Enterprises Inc., DBA Story Grand	00000090ESFB63917979	6840 W. Grand Avenue	Glendale	85301
Sixth Street Enterprises Inc., DBA Story McDowell	00000092ESKW00353670/00000088DCXB00897085	2439 W. McDowell Rd.	Phoenix	85009
Juicy Joint I LLC, DBA Story Kingman	0000147ESTXX54706468	2095 East Northern Avenue #3	Kingman	86409
The Superior Dispensary	00000065DCLV00799347	211 S 57th Dr	Phoenix	85043
Earth's Healing South, DBA Earth's Healing Inc.	00000027DCPI00457346	2075 E Benson Hwy	Tucson	85714
Sol Flower - Deer Valley	00000028DCGV00174888	22041 N 23rd Ave	Phoenix	85027
Total Health & Wellness Inc., DBA Story North	00000100DCWU00857159/00000021ESQX24132908	17006 S Weber Drive	Chandler	85226
Cannabis Research Group Inc., DBA Story Tolleson	00000104ESDH57805022	9897 W McDowell RD	Tolleson	85353
Total Health & Wellness Inc, DBA Story Glendale	00000036DCOP00819772/00000060ESTV86857950	6676 West Bell Rd	Glendale	85308
MCCSE29, LLC, DBA Story Havasu	0000149ESTUL49249395	1691 Industrial Boulevard #103	Lake Havasu City	86403
Soothing Options DBA: Health for Life	00000094DCTJ00667966/00000117ESPN93487198	5550 E McDowell Rd.	Mesa	85215
Natures Wonder (Thomas)	00000089ESLW87335751	2825 W Thomas Rd	Phoenix	85017
FWA, INC DBA; Farm Fresh FWA, INC (Farm Fresh)	00000043DCBC00869823	790 N Lake Havasu	Lake Havasu	86403

Valley of The Sun Medical Dispensary, Inc.	00000085ESVF25061802	16200 W. Eddie Albert Way	Goodyear	85338
Earth's Healing North, DBA Globe Pharmacy Inc.	00000045DCYU00647140	78 W River RD	Tucson	85701
Copper State Herbal Center Inc DBA Botanica	00000058DCQU00115543	6205 N Travel Center Dr	Tucson	85741
Border Health dba Sticky Saguaro	00000022ESMC44584355/00000108DCVB00423429	12338 E Riggs Rd	Chandler	85249
Arizona Golden Leaf Wellness, LLC dba Nature Med	00000077DCPS00216601 / 00000067ESBS89254298	5390 W INA RD	Tucson	85743
The Mint Dispensary DBA G.T.L Llc	00000128DCNB00202967/00000034ESEZ92106085	5210 S Priest Dr	Tempe	85283
Sea of Green LLC.: truBLISS	00000113DCUX00454549/00000057ESJG92466754	6844 East Parkway Norte	Mesa	85212
Jamestown Center	00000031DCPP00603866/00000045ESYU34105986	4104 E 32nd st	Yuma	85365
Holistic Patient Wellness Group, Inc. DBA Sol Flower - McClintock	00000019DCGM00234427	1322 N McClintock, Tempe, AZ	PHOENIX	85281
CSI Solutions, Inc. DBA Sol Flower - Scottsdale	00000008DCJJ00257791	14980 N 78th Way	Scottsdale	85260
Sol Flower - Sun City	00000063DCTB00283389	13650 N. 99th Ave	Sun City	85351
Kannaboost Technology Inc., D.B.A. Sol Flower - Tempe	00000118DCKD00426097	2424 W University Dr.	Tempe	85281
Sol Flower - Foothills	0000166ESTNU15027116	6026 North Oracle Road	Tucson	85704
Sol Flower- North Tucson/1st Ave	0000171ESTSC03605413	4837 North 1st Avenue	Tucson	85718
Sol Flower- South Tucson/Valencia	0000163ESTSO81819209	3000 West Valencia Road	Tucson	85746
Sol Flower- Casa Adobes	0000152ESTNJ52349435	6437 North Oracle Road	Tucson	85704
Jamestown Center DBA Best Dispensary	00000046ESTW28902560/00000032DCOW00232310	1962 N Higley Rd	Mesa	85205
AZ Compassionate Care Inc. DBA Tru Med	00000079DCUU00478781	1613 N 40th St	Phoenix	85008
Nature's Wonder Dispensary AJ	00000035DCCB00049778	260 West Apache Trail	Apache Junction	85120
All Greens, Inc.	00000011DCMZ00182361	10032 W. Bell Rd	Sun City	85351
The Prime Leaf	00000039DCVR00320237	4220 E Speedway Blvd	Tucson	85712
The Prime Leaf on Park	00000025DCPT00084389	1525 N. Park	Tucson	85719
Nature's Wonder, Inc. - Tru Infusion Grand	00000075ESJK64208740	2960 Grand Ave	Phoenix	85017
High Mountain Health, LLC DBA Ponderosa	00000050DCBO00239922/00000087ESWR93327597	1250 S Plaza Way Ste A	Flagstaff	86001
Mmj Apothecary DBA Ponderosa	00000100ESEC12878172	9240 West Northern Avenue Ste. 103b	Peoria	85345
480 License Holdings, LLC DBA Ponderosa	0000154ESTQI31348041	363 North Main Street #103	Florence	85132
Ponderosa Botanical Care Inc DBA Ponderosa	00000066DCBO00410690	318 South Bracken Lane	Chandler	85224
RCH Wellness Center DBA Noble Herb Dispensary Flagstaff Flagstaff	00000069DCFG0071045	522 E Route 66	Flagstaff	86001
Apache County Dispensary LLC dba Elevate	00000133ESGJ79432018	900 E Main St	Springerville	85938
Consume Cannabis, DBA Compassionate Care Of AZ, Inc.	00000091ESH96689917	1350 N Penrod Rd	Show Low	85901

Bunkhouse Brands

License #: 0000089ESLW97335751
2949 North 31st Ave
Phoenix, AZ 85258
(623) 466-5122

Additional Licenses:
Batch #: 239NW0324-MLK1000; External Lot #: 239NW0324-MLK1000
Source Batch #: 239NW0324
Sample Batch Collection: 04/23/24 15:33
Sample Received: 4/23/2024; Report Created: 4/29/2024

Milk 1000mg
Hybrid

Laboratory Number: 2404098-02
Matrix: Ingestible

Metals Not Tested	Pesticides Not Tested	Residual Solvents Not Tested	E. coli PASS	Mycotoxins PASS	Aspergillus Not Tested	Salmonella PASS
-----------------------------	---------------------------------	--	------------------------	---------------------------	----------------------------------	---------------------------

Sample Image



Residual Solvents (GC-MS) Analyzed: By:

SOP: 004	RL	ppm	Q
Butanes	NT	NT	
Pentanes	NT	NT	
Acetonitrile	NT	NT	
Dichloromethane	NT	NT	
Hexanes	NT	NT	
Chloroform	NT	NT	
n-Heptane	NT	NT	
Methanol	NT	NT	
Ethanol	NT	NT	
Diethyl Ether	NT	NT	
Acetone	NT	NT	
Isopropanol	NT	NT	
Ethyl acetate	NT	NT	
Isopropyl acetate	NT	NT	
Benzene	NT	NT	
Toluene	NT	NT	
Xylenes	NT	NT	

Cannabinoid (HPLC-DAD) Analyzed: 04/27/24 By: MLC

SOP: 003	LOQ %	mg/g	mg/unit	%	Q
THC-A	0.00189	ND	ND	ND	
delta 9-THC	0.03782	19.460	1031.4	1.9460	D1
delta 8-THC	0.00189	ND	ND	ND	
THC-V	0.00189	0.1219	6.461	0.01219	
CBG-A	0.00189	ND	ND	ND	
CBD-A	0.00189	ND	ND	ND	
CBD	0.00189	0.0510	2.703	0.00510	
CBD-V	0.00189	ND	ND	ND	
CBN	0.00189	0.0561	2.973	0.00561	
CBG	0.00189	0.5855	31.03	0.05855	
CBC	0.00189	0.1372	7.272	0.01372	
delta 8 THC-V	0.00189	ND	ND	ND	

Metals (ICP-MS) Analyzed: By:

SOP: 035	RL	ppm	Q
Arsenic	NT	NT	
Cadmium	NT	NT	
Lead	NT	NT	
Mercury	NT	NT	

Microbials (Petrifilm) Analyzed: 4/26/2024 By: TAM

SOP : 023	RL	Result	Units	Q
E. coli	10	<10	cfu/g	

Microbials (PCR) Analyzed: By:

SOP:	RL	Result	Units	Q
Aspergillus	NT	NT	per gram	

Microbials (PCR) Analyzed: 4/26/2024 By: TAM

SOP: 028	RL	Result	Units	Q
Salmonella	1.00	Not Detected	per gram	

19.4600 mg/g 1031.40 mg/unit 1.94600 % Total THC	0.0510 mg/g 2.70 mg/unit 0.00510 % Total CBD	20.4120 mg/g 1081.80 mg/unit 2.04120% Total Cannabinoids ^{Q3}
--	--	--

Total THC = THCa * 0.877 + delta 9-THC; Total CBD = CBDA * 0.877 + CBD

Mycotoxins (LC-MS/MS) Analyzed: 04/29/24 By: EGP

SOP: 011	RL	ppb	Q
Aflatoxins	9.95	ND	
Ochratoxins	9.95	ND	

RL = Reporting Limit
NT = Not Tested
ND = Non Detected
LOQ = Limit of Quantitation



Erin Polly
Technical Laboratory Director



Testing results were obtained according to requirements in the quality assurance plan in R9-17-404.05, in the applicable standard operating procedure, and in R9-17-404.03 or R9-17-404.04. Any variances from these requirements, and the reason for the variance, will be documented in the case narrative. Values reported only relate to the sample as received. Desert Valley Testing makes no claims to the efficacy, safety or other risks associated with any detected or non-detected levels of any compounds reported herein. This Certificate shall not be reproduced except in full without the written approval of Desert Valley Testing.

Bunkhouse Brands

License #: 0000089ESLW97335751
2949 North 31st Ave
Phoenix, AZ 85258
(623) 466-5122

Additional Licenses:
Batch #: 239NW0324-MLK1000; External Lot #: 239NW0324-MLK1000
Source Batch #: 239NW0324
Sample Batch Collection: 04/23/24 15:33
Sample Received: 4/23/2024; Report Created: 4/29/2024

Milk 1000mg
Hybrid

Laboratory Number: 2404098-02
Matrix: Ingestible

Pesticides (LC-MS/MS) Analyzed: By:							
SOP: 011	RL	ppm	Q		RL	ppm	Q
Acephate	NT	NT		Acequinocyl	NT	NT	
Acetamiprid	NT	NT		Aldicarb	NT	NT	
Azoxystrobin	NT	NT		Bifenthrin	NT	NT	
Boscalid	NT	NT		Carbaryl	NT	NT	
Carbofuran	NT	NT		Chlorpyrifos	NT	NT	
Diazinon	NT	NT		Dimethoate	NT	NT	
Ethoprophos	NT	NT		Etofenprox	NT	NT	
Etoxazole	NT	NT		Fenoxycarb	NT	NT	
Fenpyroximate E	NT	NT		Flonicamid	NT	NT	
Fludioxonil	NT	NT		Hexythiazox	NT	NT	
Imazalil	NT	NT		Imidacloprid	NT	NT	
Kresoxim-methyl	NT	NT		Malathion	NT	NT	
Metalaxyl	NT	NT		Methiocarb	NT	NT	
Methomyl	NT	NT		Myclobutanil	NT	NT	
Naled	NT	NT		Oxamyl	NT	NT	
Piperonyl butoxide	NT	NT		Propiconazole	NT	NT	
Propoxure	NT	NT		Spiromesifen	NT	NT	
Spirotetramat	NT	NT		Spiroxamine	NT	NT	
Tebuconazole	NT	NT		Thiacloprid	NT	NT	
Thiamethoxam	NT	NT		Trifloxystrobin	NT	NT	
Abamectin	NT	NT		Bifenazate	NT	NT	
Chlorantraniliprole	NT	NT		Clofentezine	NT	NT	
Cyfluthrin	NT	NT		Cypermethrin	NT	NT	
Daminozide	NT	NT		DDVP (Dichlorvos)	NT	NT	
Fipronil	NT	NT		Paclobutrazol	NT	NT	
Permethrins	NT	NT		Phosmet	NT	NT	
Prallethrin	NT	NT		Pyrethrins	NT	NT	
Pyridaben	NT	NT		Spinosad	NT	NT	
Chlorfenapyr	NT	NT					

RL = Reporting Limit
NT = Not Tested
ND = Non Detected
LOQ = Limit of Quantitation



Erin Polly
Technical Laboratory Director



Testing results were obtained according to requirements in the quality assurance plan in R9-17-404.05, in the applicable standard operating procedure, and in R9-17-404.03 or R9-17-404.04. Any variances from these requirements, and the reason for the variance, will be documented in the case narrative. Values reported only relate to the sample as received. Desert Valley Testing makes no claims to the efficacy, safety or other risks associated with any detected or non-detected levels of any compounds reported herein. This Certificate shall not be reproduced except in full without the written approval of Desert Valley Testing.

Bunkhouse Brands

License #: 0000089ESLW97335751
2949 North 31st Ave
Phoenix, AZ 85258
(623) 466-5122

Additional Licenses:
Batch #: 239NW0324-MLK1000; External Lot #: 239NW0324-MLK1000
Source Batch #: 239NW0324
Sample Batch Collection: 04/23/24 15:33
Sample Received: 4/23/2024; Report Created: 4/29/2024

Milk 1000mg
Hybrid

Laboratory Number: 2404098-02
Matrix: Ingestible

Microbials (Petrifilm) Analyzed: By:				
SOP: 006	RL	Result	Units	Q
Total Coliform	NT	NT	cfu/g	Q3
Yeast	NT	NT	cfu/g	Q3
Mold	NT	NT	cfu/g	Q3
Aerobic Bacteria	NT	NT	cfu/g	Q3

Terpenes (GC-MS) Analyzed: By:			
SOP: 005	mg/g	%	Q
alpha-Bisabolol	NT	NT	Q3
(-)-Borneol and (+)-Borneol	NT	NT	Q3
Camphene	NT	NT	Q3
Camphor	NT	NT	Q3
beta-Caryophyllene	NT	NT	Q3
trans-Caryophyllene	NT	NT	Q3
Caryophyllene Oxide	NT	NT	Q3
alpha-Cedrene	NT	NT	Q3
Cedrol	NT	NT	Q3
Endo-fenchyl Alcohol	NT	NT	Q3
Eucalyptol	NT	NT	Q3
Fenchone	NT	NT	Q3
Geraniol	NT	NT	Q3
Geranyl acetate	NT	NT	Q3
Guaiol	NT	NT	Q3
Hexahydrothymol	NT	NT	Q3
alpha-Humulene	NT	NT	Q3
Isoborneol	NT	NT	Q3
Isopulegol	NT	NT	Q3
Limonene	NT	NT	Q3
Linalool	NT	NT	Q3
p-Mentha-1,5-diene	NT	NT	Q3
beta-Myrcene	NT	NT	Q3
trans-Nerolidol	NT	NT	Q3
Ocimene	NT	NT	Q3
alpha-Pinene	NT	NT	Q3
beta-Pinene	NT	NT	Q3
Pulegone	NT	NT	Q3
Sabinene	NT	NT	Q3
Sabinene Hydrate	NT	NT	Q3
gamma-Terpinene	NT	NT	Q3
alpha-Terpinene	NT	NT	Q3
3-Carene	NT	NT	Q3
Terpineol	NT	NT	Q3
Terpinolene	NT	NT	Q3
Valencene	NT	NT	Q3
Nerol	NT	NT	Q3
cis-Nerolidol	NT	NT	Q3
Total Terpenes	NT	NT	Q3

Water Activity (Water Activity Meter) Analyzed: By:			
SOP: 007	AW, 25 °C		Q
Water Activity	NT		Q3

Moisture (Moisture Analyzer) Analyzed: By:			
SOP: 008	%		Q
Percent Moisture	NT		Q3

pH Test (pH Meter) Analyzed: By:			
SOP: 022	NA		Q
pH	NT		Q3

RL = Reporting Limit
NT = Not Tested
ND = Non Detected
LOQ = Limit of Quantitation



Erin Polly
Technical Laboratory Director



Testing results were obtained according to requirements in the quality assurance plan in R9-17-404.05, in the applicable standard operating procedure, and in R9-17-404.03 or R9-17-404.04. Any variances from these requirements, and the reason for the variance, will be documented in the case narrative. Values reported only relate to the sample as received. Desert Valley Testing makes no claims to the efficacy, safety or other risks associated with any detected or non-detected levels of any compounds reported herein. This Certificate shall not be reproduced except in full without the written approval of Desert Valley Testing.



3520 N 7th St.
 Phoenix, AZ 85014
 (480) 788-6644
 www.desertvalleytesting.com

Certificate of Analysis

ISO/IEC 17025:2017 Certificate #: AT-2837

License #: 0000031LRCHX78341676

Bunkhouse Brands

License #: 0000089ESLW97335751
 2949 North 31st Ave
 Phoenix, AZ 85258
 (623) 466-5122

Additional Licenses:

Batch #: 239NW0324-MLK1000; External Lot #: 239NW0324-MLK1000
 Source Batch #: 239NW0324

Sample Batch Collection: 04/23/24 15:33

Sample Received: 4/23/2024; Report Created: 4/29/2024

Milk 1000mg

Laboratory Number: 2404098-02

Hybrid

Matrix: Ingestible

QUALIFIER DEFINITIONS

- Q3 Testing results is for informational purposes only and cannot be used to satisfy dispensary testing requirements in R 9-17-317.01(A) or labeling requirements in R9-17-317.
- D1 The limit of quantitation and the sample results were adjusted to reflect sample dilution.

CASE NARRATIVE

RL = Reporting Limit
 NT = Not Tested
 ND = Non Detected
 LOQ = Limit of Quantitation



Erin Polly
 Technical Laboratory Director



Testing results were obtained according to requirements in the quality assurance plan in R9-17-404.05, in the applicable standard operating procedure, and in R9-17-404.03 or R9-17-404.04. Any variances from these requirements, and the reason for the variance, will be documented in the case narrative. Values reported only relate to the sample as received. Desert Valley Testing makes no claims to the efficacy, safety or other risks associated with any detected or non-detected levels of any compounds reported herein. This Certificate shall not be reproduced except in full without the written approval of Desert Valley Testing.

Distillate 239NW0324

Sample ID: 2404APO1498.7084
Strain: Raw
Matrix: Concentrates & Extracts
Type: Distillate
Source Batch #: The Desert Valley
Pharmacy Inc
00000060DCIS00424661; Nature's
Wonder Inc 00000035DCR00049778

Produced:
Collected: 04/09/2024 12:36 pm
Received: 04/09/2024
Completed: 04/12/2024
Batch #: 239NW0324
Harvest Date: 02/22/2024

Client
TRU Infusion/Natures Wonder
Lic. # 00000060DCIS00424661

Lot #:
Production Date: 04/08/2024
Production Method: Alcohol

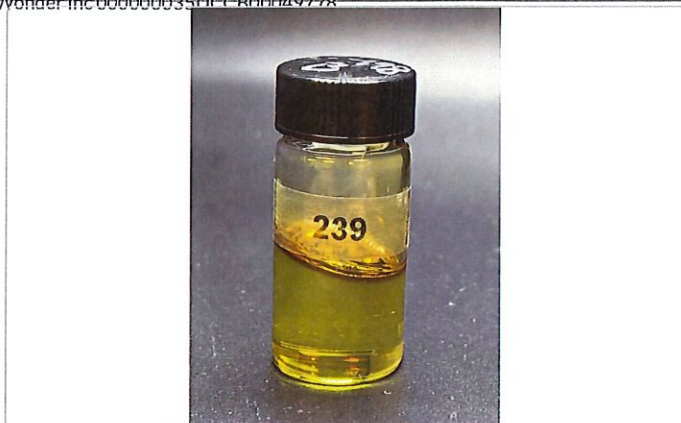

Summary

Test	Date Tested	Result
Batch		Pass
Cannabinoids	04/11/2024	Complete
Terpenes	04/12/2024	Complete
Residual Solvents	04/11/2024	Pass
Microbials	04/12/2024	Pass
Mycotoxins	04/10/2024	Pass
Pesticides	04/10/2024	Pass
Heavy Metals	04/10/2024	Pass

Cannabinoids by SOP-6

Complete

90.9499%	0.1993%	95.5321%	0.0413%
Total THC	Total CBD	Total Cannabinoids ^(Q3)	Total Terpenes ^(Q3)

Analyte	LOD	LOQ	Result	Result	Q
	%	%	%	mg/g	
THCa		0.1000	ND	ND	
Δ9-THC		0.1000	90.9499	909.499	
Δ8-THC		0.1000	ND	ND	
THCV		0.1000	0.5434	5.434	
CBDa		0.1000	ND	ND	
CBD		0.1000	0.1993	1.993	
CBDVa		0.1000	ND	ND	
CBDV		0.1000	ND	ND	
CBN		0.1000	0.2679	2.679	
CBGa		0.1000	ND	ND	
CBG		0.1000	2.5476	25.476	
CBC		0.1000	1.0241	10.241	
Total THC			90.9499	909.4990	
Total CBD			0.1993	1.9930	
Total			95.5321	955.321	

Date Tested: 04/11/2024 07:00 am



Bryant Kearl
Lab Director
04/12/2024

Confident LIMS
All Rights Reserved
coa.support@confidentlims.com
(866) 506-5866
www.confidentlims.com



ARIZONA DEPARTMENT OF HEALTH SERVICES' WARNING:

Marijuana use can be addictive and can impair an individual's ability to drive a motor vehicle or operate heavy machinery. Marijuana smoke contains carcinogens and can lead to an increased risk for cancer, tachycardia, hypertension, heart attack, and lung infection. Marijuana use may affect the health of a pregnant woman and the unborn child. Using marijuana during pregnancy could cause birth defects or other health issues to your unborn child;
KEEP OUT OF REACH OF CHILDREN.

The product associated with the COA has been tested by Apollo Labs using validated state certified testing methodologies as required by Arizona state law. Values reported herein relate only to the specific sample of product submitted by Client for testing. Apollo Labs makes no claims as to the efficacy, safety or other risks associated with any detected or non-detected levels of any compounds reported herein. This Certificate shall not be reproduced except in full, without the written approval of Apollo Labs.

Distillate 239NW0324

Sample ID: 2404APO1498.7084
Strain: Raw
Matrix: Concentrates & Extracts
Type: Distillate
Source Batch #: The Desert Valley
Pharmacy Inc
00000060DCIS00424661; Nature's
Wonder Inc 000000035DCCB00049778

Produced:
Collected: 04/09/2024 12:36 pm
Received: 04/09/2024
Completed: 04/12/2024
Batch #: 239NW0324
Harvest Date: 02/22/2024

Client
TRU Infusion/Natures Wonder
Lic. # 00000060DCIS00424661
Lot #:
Production Date: 04/08/2024
Production Method: Alcohol

Pesticides by SOP-22

Pass

Analyte	LOQ	Limit	Mass	Q	Status	Analyte	LOQ	Limit	Mass	Q	Status
	PPM	PPM	PPM				PPM	PPM	PPM		
Abamectin	0.2500	0.5000	ND		Pass	Hexythiazox	0.5000	1.0000	ND		Pass
Acephate	0.2000	0.4000	ND		Pass	Imazalil	0.1000	0.2000	ND		Pass
Acetamiprid	0.1000	0.2000	ND		Pass	Imidacloprid	0.2000	0.4000	ND		Pass
Aldicarb	0.2000	0.4000	ND		Pass	Kresoxim Methyl	0.2000	0.4000	ND		Pass
Azoxystrobin	0.1000	0.2000	ND		Pass	Malathion	0.1000	0.2000	ND		Pass
Bifenazate	0.1000	0.2000	ND		Pass	Metalaxyl	0.1000	0.2000	ND		Pass
Bifenthrin	0.1000	0.2000	ND		Pass	Methiocarb	0.1000	0.2000	ND		Pass
Boscalid	0.2000	0.4000	ND		Pass	Methomyl	0.2000	0.4000	ND		Pass
Carbaryl	0.1000	0.2000	ND		Pass	Myclobutanil	0.1000	0.2000	ND		Pass
Carbofuran	0.1000	0.2000	ND		Pass	Naled	0.2500	0.5000	ND		Pass
Chlorantraniliprole	0.1000	0.2000	ND		Pass	Oxamyl	0.5000	1.0000	ND		Pass
Chlorfenapyr	0.5000	1.0000	ND		Pass	Paclobutrazol	0.2000	0.4000	ND		Pass
Chlorpyrifos	0.1000	0.2000	ND		Pass	Permethrins	0.1000	0.2000	ND		Pass
Clofentezine	0.1000	0.2000	ND		Pass	Phosmet	0.1000	0.2000	ND		Pass
Cyfluthrin	0.5000	1.0000	ND		Pass	Piperonyl	1.0000	2.0000	ND		Pass
Cypermethrin	0.5000	1.0000	ND		Pass	Butoxide					
Daminozide	0.5000	1.0000	ND		Pass	Prallethrin	0.1000	0.2000	ND		Pass
Diazinon	0.1000	0.2000	ND		Pass	Propiconazole	0.2000	0.4000	ND		Pass
Dichlorvos	0.0500	0.1000	ND		Pass	Propoxur	0.1000	0.2000	ND		Pass
Dimethoate	0.1000	0.2000	ND		Pass	Pyrethrins	0.5000	1.0000	ND		Pass
Ethoprophos	0.1000	0.2000	ND		Pass	Pyridaben	0.1000	0.2000	ND		Pass
Etofenprox	0.2000	0.4000	ND		Pass	Spinosad	0.1000	0.2000	ND		Pass
Etoxazole	0.1000	0.2000	ND		Pass	Spiromesifen	0.1000	0.2000	ND		Pass
Fenoxycarb	0.1000	0.2000	ND		Pass	Spirotetramat	0.1000	0.2000	ND		Pass
Fenpyroximate	0.2000	0.4000	ND		Pass	Spiroxamine	0.2000	0.4000	ND		Pass
Fipronil	0.2000	0.4000	ND		Pass	Tebuconazole	0.2000	0.4000	ND		Pass
Flonicamid	0.5000	1.0000	ND		Pass	Thiacloprid	0.1000	0.2000	ND		Pass
Fludioxonil	0.2000	0.4000	ND	L1	Pass	Thiamethoxam	0.1000	0.2000	ND		Pass
						Trifloxystrobin	0.1000	0.2000	ND		Pass

Date Tested: 04/10/2024 07:00 am



Bryant Kearl
Lab Director
04/12/2024

Confident LIMS
All Rights Reserved
coa.support@confidentlims.com
(866) 506-5866
www.confidentlims.com



ARIZONA DEPARTMENT OF HEALTH SERVICES' WARNING:
Marijuana use can be addictive and can impair an individual's ability to drive a motor vehicle or operate heavy machinery. Marijuana smoke contains carcinogens and can lead to an increased risk for cancer, tachycardia, hypertension, heart attack, and lung infection. Marijuana use may affect the health of a pregnant woman and the unborn child. Using marijuana during pregnancy could cause birth defects or other health issues to your unborn child;
KEEP OUT OF REACH OF CHILDREN.
The product associated with the COA has been tested by Apollo Labs using validated state certified testing methodologies as required by Arizona state law. Values reported herein relate only to the specific sample of product submitted by Client for testing. Apollo Labs makes no claims as to the efficacy, safety or other risks associated with any detected or non-detected levels of any compounds reported herein. This Certificate shall not be reproduced except in full, without the written approval of Apollo Labs.

Distillate 239NW0324

Sample ID: 2404APO1498.7084
Strain: Raw
Matrix: Concentrates & Extracts
Type: Distillate
Source Batch #: The Desert Valley
Pharmacy Inc
00000060DCIS00424661; Nature's
Wonder Inc 000000035DCCB00049778

Produced:
Collected: 04/09/2024 12:36 pm
Received: 04/09/2024
Completed: 04/12/2024
Batch #: 239NW0324
Harvest Date: 02/22/2024

Client
TRU Infusion/Natures Wonder
Lic. # 00000060DCIS00424661
Lot #:
Production Date: 04/08/2024
Production Method: Alcohol

Microbials

Pass

Analyte	Limit	Result	Status	Q
Salmonella SPP by QPCR: SOP-15	Detected/Not Detected in 1g	ND	Pass	
Aspergillus Flavus Aspergillus Fumigatus or Aspergillus Niger by QPCR: SOP-14	Detected/Not Detected in 1g	ND	Pass	
Aspergillus Terreus by QPCR: SOP-14	Detected/Not Detected in 1g	ND	Pass	

Analyte	LOQ	Limit	Result	Status	Q
E. Coli by traditional plating: SOP-13	CFU/g 10.0	CFU/g 100.0	CFU/g < 10 CFU/g	Pass	

Date Tested: 04/12/2024 12:00 am

Mycotoxins by SOP-22

Pass

Analyte	LOD	LOQ	Limit	Units	Status	Q
	µg/kg	µg/kg	µg/kg	µg/kg		
B1	5	10	20	ND	Pass	
B2	5	10	20	ND	Pass	
G1	5	10	20	ND	Pass	
G2	5	10	20	ND	Pass	
Total Aflatoxins	5	10	20	ND	Pass	
Ochratoxin A	5	10	20	ND	Pass	

Date Tested: 04/10/2024 07:00 am

Heavy Metals by SOP-21

Pass

Analyte	LOD	LOQ	Limit	Units	Status	Q
	PPM	PPM	PPM	PPM		
Arsenic	0.0660	0.1330	0.4000	ND	Pass	
Cadmium	0.0660	0.1330	0.4000	ND	Pass	
Lead	0.1660	0.3330	1.0000	ND	Pass	
Mercury	0.0330	0.0660	0.2000	ND	Pass	

Date Tested: 04/10/2024 07:00 am



Bryant Kearl
Lab Director
04/12/2024

Confident LIMS
All Rights Reserved
coa.support@confidentlms.com
(866) 506-5866
www.confidentlms.com



ARIZONA DEPARTMENT OF HEALTH SERVICES' WARNING:
Marijuana use can be addictive and can impair an individual's ability to drive a motor vehicle or operate heavy machinery. Marijuana smoke contains carcinogens and can lead to an increased risk for cancer, tachycardia, hypertension, heart attack, and lung infection. Marijuana use may affect the health of a pregnant woman and the unborn child. Using marijuana during pregnancy could cause birth defects or other health issues to your unborn child.
KEEP OUT OF REACH OF CHILDREN.
The product associated with the COA has been tested by Apollo Labs using validated state certified testing methodologies as required by Arizona state law. Values reported herein relate only to the specific sample of product submitted by Client for testing. Apollo Labs makes no claims as to the efficacy, safety or other risks associated with any detected or non-detected levels of any compounds reported herein. This Certificate shall not be reproduced except in full, without the written approval of Apollo Labs.

Distillate 239NW0324

Sample ID: 2404APO1498.7084
Strain: Raw
Matrix: Concentrates & Extracts
Type: Distillate
Source Batch #: The Desert Valley
Pharmacy Inc
00000060DCIS00424661;Nature's
Wonder Inc 000000035DCCB00049778

Produced:
Collected: 04/09/2024 12:36 pm
Received: 04/09/2024
Completed: 04/12/2024
Batch #: 239NW0324
Harvest Date: 02/22/2024

Client
TRU Infusion/Natures Wonder
Lic. # 00000060DCIS00424661

Lot #:
Production Date: 04/08/2024
Production Method: Alcohol

Residual Solvents

Analyte	LOQ	Limit	Mass	Status	Q
	PPM	PPM	PPM		Pass
Acetone	381.0000	1000.0000	ND	Pass	
Acetonitrile	154.0000	410.0000	ND	Pass	
Benzene	1.0000	2.0000	ND	Pass	
Butanes	1914.0000	5000.0000	ND	Pass	
Chloroform	24.0000	60.0000	ND	Pass	
Dichloromethane	231.0000	600.0000	ND	Pass	
Ethanol	1910.0000	5000.0000	ND	Pass	
Ethyl-Acetate	1907.0000	5000.0000	ND	Pass	
Ethyl-Ether	1901.0000	5000.0000	ND	Pass	
n-Heptane	1892.0000	5000.0000	ND	Pass	
Hexanes	115.0000	290.0000	ND	Pass	
Isopropanol	1915.0000	5000.0000	ND	Pass	
Isopropyl-Acetate	1908.0000	5000.0000	ND	Pass	
Methanol	1141.0000	3000.0000	ND	Pass	
Pentane	1923.0000	5000.0000	ND	Pass	
Toluene	343.0000	890.0000	ND	Pass	
Xylenes + Ethyl Benzene	841.0000	2170.0000	ND	Pass	

Date Tested: 04/11/2024 07:00 am



Bryant Kearl
Lab Director
04/12/2024

Confident LIMS
All Rights Reserved
coa.support@confidentlims.com
(866) 506-5866
www.confidentlims.com



ARIZONA DEPARTMENT OF HEALTH SERVICES' WARNING:
Marijuana use can be addictive and can impair an individual's ability to drive a motor vehicle or operate heavy machinery. Marijuana smoke contains carcinogens and can lead to an increased risk for cancer, tachycardia, hypertension, heart attack, and lung infection. Marijuana use may affect the health of a pregnant woman and the unborn child. Using marijuana during pregnancy could cause birth defects or other health issues to your unborn child.
KEEP OUT OF REACH OF CHILDREN.
The product associated with the COA has been tested by Apollo Labs using validated state certified testing methodologies as required by Arizona state law. Values reported herein relate only to the specific sample of product submitted by Client for testing. Apollo Labs makes no claims as to the efficacy, safety or other risks associated with any detected or non-detected levels of any compounds reported herein. This Certificate shall not be reproduced except in full, without the written approval of Apollo Labs.

Distillate 239NW0324

Sample ID: 2404APO1498.7084
Strain: Raw
Matrix: Concentrates & Extracts
Type: Distillate
Source Batch #: The Desert Valley
Pharmacy Inc
00000060DCIS00424661;Nature's
Wonder Inc 000000035DCCB00049778

Produced:
Collected: 04/09/2024 12:36 pm
Received: 04/09/2024
Completed: 04/12/2024
Batch #: 239NW0324
Harvest Date: 02/22/2024

Client
TRU Infusion/Natures Wonder
Lic. # 00000060DCIS00424661

Lot #:
Production Date: 04/08/2024
Production Method: Alcohol

Terpenes

Analyte	LOQ	Mass	Mass	Q	Analyte	LOQ	Mass	Mass	Q
	%	%	mg/g			%	%	mg/g	
trans-Nerolidol	0.0010	0.0197	0.197	Q3	γ-Terpinene	0.0010	ND	ND	Q3
β-Caryophyllene	0.0010	0.0113	0.113	Q3	Geraniol	0.0010	ND	ND	Q3
Caryophyllene Oxide	0.0010	0.0103	0.103	Q3	Geranyl Acetate	0.0010	ND	ND	Q3
3-Carene	0.0010	ND	ND	Q3	Guaiol	0.0010	ND	ND	Q3
α-Bisabolol	0.0010	ND	ND	Q3	Isoborneol	0.0010	ND	ND	Q3
α-Cedrene	0.0010	ND	ND	Q3	Isobornyl Acetate	0.0010	ND	ND	Q3
α-Humulene	0.0010	ND	ND	Q3	Isopulegol	0.0010	ND	ND	Q3
α-Phellandrene	0.0010	ND	ND	Q3	D,L-Limonene	0.0010	ND	ND	Q3
α-Pinene	0.0010	ND	ND	Q3	Linalool	0.0010	ND	ND	Q3
α-Terpinene	0.0010	ND	ND	Q3	m-Cymene	0.0010	ND	ND	Q3
α-Terpineol	0.0010	ND	ND	Q3	Menthol	0.0010	ND	ND	Q3
α-Thujone	0.0010	ND	ND	Q3	L-Menthone	0.0010	ND	ND	Q3
trans-β-Farnesene	0.0010	ND	ND	Q3	Nerol	0.0010	ND	ND	Q3
β-Myrcene	0.0010	ND	ND	Q3	Nootkatone	0.0010	ND	ND	Q3
β-Pinene	0.0010	ND	ND	Q3	o,p-Cymene	0.0010	ND	ND	Q3
D,L-Borneol	0.0010	ND	ND	Q3	Octyl Acetate	0.0010	ND	ND	Q3
Camphene	0.0010	ND	ND	Q3	Phytane	0.0010	ND	ND	Q3
Camphor	0.0010	ND	ND	Q3	Piperitone	0.0010	ND	ND	Q3
Carvacrol	0.0010	ND	ND	Q3	Pulegone	0.0010	ND	ND	Q3
Carvone	0.0010	ND	ND	Q3	Sabinene	0.0010	ND	ND	Q3
Cedrol	0.0010	ND	ND	Q3	Sabinene Hydrate	0.0010	ND	ND	Q3
cis-Citral	0.0010	ND	ND	Q3	Safranal	0.0010	ND	ND	Q3
cis-Farnesol	0.0010	ND	ND	Q3	Terpinen-4-ol	0.0010	ND	ND	Q3
cis-Nerolidol	0.0010	ND	ND	Q3	Terpinolene	0.0010	ND	ND	Q3
cis-beta-Ocimene	0.0010	ND	ND	Q3	Thymol	0.0010	ND	ND	Q3
Citronellol	0.0010	ND	ND	Q3	trans-Citral	0.0010	ND	ND	Q3
Endo-Fenchyl Alcohol	0.0010	ND	ND	Q3	trans-beta-Ocimene	0.0010	ND	ND	Q3
Eucalyptol	0.0010	ND	ND	Q3	Valencene	0.0010	ND	ND	Q3
Fenchone	0.0010	ND	ND	Q3	Verbenone	0.0010	ND	ND	Q3
					Total		0.0413	0.413	

Primary Aromas

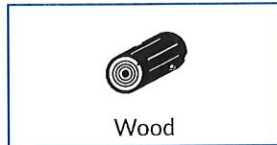

Date Tested: 04/12/2024 12:00 am
Terpenes analysis is not regulated by AZDHS.



Bryant Kearl
Lab Director
04/12/2024

Confident LIMS
All Rights Reserved
coa.support@confidentlims.com
(866) 506-5866
www.confidentlims.com



ARIZONA DEPARTMENT OF HEALTH SERVICES' WARNING:
Marijuana use can be addictive and can impair an individual's ability to drive a motor vehicle or operate heavy machinery. Marijuana smoke contains carcinogens and can lead to an increased risk for cancer, tachycardia, hypertension, heart attack, and lung infection. Marijuana use may affect the health of a pregnant woman and the unborn child. Using marijuana during pregnancy could cause birth defects or other health issues to your unborn child;
KEEP OUT OF REACH OF CHILDREN.
The product associated with the COA has been tested by Apollo Labs using validated state certified testing methodologies as required by Arizona state law. Values reported herein relate only to the specific sample of product submitted by Client for testing. Apollo Labs makes no claims as to the efficacy, safety or other risks associated with any detected or non-detected levels of any compounds reported herein. This Certificate shall not be reproduced except in full, without the written approval of Apollo Labs.

Distillate 239NW0324

Sample ID: 2404APO1498.7084
Strain: Raw

Matrix: Concentrates & Extracts
Type: Distillate

Source Batch #: The Desert Valley
Pharmacy Inc
00000060DCIS00424661; Nature's
Wonder Inc 000000035DCB00049778

Produced:
Collected: 04/09/2024 12:36 pm
Received: 04/09/2024
Completed: 04/12/2024
Batch #: 239NW0324
Harvest Date: 02/22/2024

Client
TRU Infusion/Natures Wonder
Lic. # 00000060DCIS00424661

Lot #:
Production Date: 04/08/2024
Production Method: Alcohol

Qualifiers Definitions

Qualifier Notation	Qualifier Description
I1	The relative intensity of a characteristic ion in a sample analyte exceeded the acceptance criteria in subsection (L)(1) with respect to the reference spectra, indicating interference
L1	When testing for pesticides, fungicides, herbicides, growth regulators, heavy metals, or residual solvents, the percent recovery of a laboratory control sample is greater than the acceptance limits in subsection (K)(2)(c), but the sample's target analytes were not detected above the maximum allowable concentrations in Table 3.1 for the analytes in the sample
M1	The recovery from the matrix spike in subsection (K)(4) was: a. High, but the recovery from the laboratory control sample in subsection (K)(2) was within acceptance criteria
M2	The recovery from the matrix spike in subsection (K)(4) was: b. Low, but the recovery from the laboratory control sample in subsection (K)(2) was within acceptance criteria
M3	The recovery from the matrix spike in subsection (K)(4) was: c. Unusable because the analyte concentration was disproportionate to the spike level, but the recovery from the laboratory control sample in subsection (K)(2) was within acceptance criteria
R1	The relative percent difference for the laboratory control sample and duplicate exceeded the limit in subsection (K)(3), but the recovery in subsection (K)(2) was within acceptance criteria
V1	The recovery from continuing calibration verification standards exceeded the acceptance limits in subsection (J) (1)(b), but the sample's target analytes were not detected above the maximum allowable concentrations in Table 3.1 for the analytes in the sample
Q2	The sample is heterogeneous, and sample homogeneity could not be readily achieved using routine laboratory practices - Used to denote that the sample as-received could not be fully pre-homogenized in packaging prior to microbiology analysis
Q3	Testing result is for informational purposes only and cannot be used to satisfy dispensary testing requirements in R9-17-317.01(A) or labeling requirements in R9-17-317

Notes and Addenda:



Bryant Kearl
Lab Director
04/12/2024

Confident LIMS
All Rights Reserved
coa.support@confidentlms.com
(866) 506-5866
www.confidentlms.com



ARIZONA DEPARTMENT OF HEALTH SERVICES' WARNING:
Marijuana use can be addictive and can impair an individual's ability to drive a motor vehicle or operate heavy machinery. Marijuana smoke contains carcinogens and can lead to an increased risk for cancer, tachycardia, hypertension, heart attack, and lung infection. Marijuana use may affect the health of a pregnant woman and the unborn child. Using marijuana during pregnancy could cause birth defects or other health issues to your unborn child.
KEEP OUT OF REACH OF CHILDREN.
The product associated with the COA has been tested by Apollo Labs using validated state certified testing methodologies as required by Arizona state law. Values reported herein relate only to the specific sample of product submitted by Client for testing. Apollo Labs makes no claims as to the efficacy, safety or other risks associated with any detected or non-detected levels of any compounds reported herein. This Certificate shall not be reproduced except in full, without the written approval of Apollo Labs.